



FRIEDRICH-ALEXANDER
UNIVERSITÄT
ERLANGEN-NÜRNBERG

FACHBEREICH WIRTSCHAFTS-
WISSENSCHAFTEN

Universität Erlangen-Nürnberg • Postfach 3931 • 90020 Nürnberg

Herr
Prof. Dr. Markus Beckmann

persönlich/vertraulich

Der Studiendekan

Prof. Dr. Karl Wilbers

Lange Gasse 20, 90403 Nürnberg
Raum 4.164

Telefon +49 911 5302-322

Fax +49 911 5302-354

studiendekan@wiso.uni-erlangen.de

www.wiso.fau.de

Auswertungsbericht Lehrveranstaltungsevaluation zur Veranstaltung Advanced Sustainability Management and Corporate Functions

Sehr geehrter Herr Prof. Dr. Beckmann,

anbei erhalten Sie die Ergebnisse der automatisierten Auswertung der Lehrveranstaltungsevaluation im Wintersemester 2015/16 zur Veranstaltung:

Advanced Sustainability Management and Corporate Functions

Für die Ergebnisse aller Items werden je nach Fragetyp die Anzahl und Verteilung der Antworten, der Mittelwert, der Median sowie die Standardabweichung angegeben. Anschließend werden die Antworten auf die offenen Fragen aufgelistet.

Bei Veranstaltungen mit einem Rücklauf von weniger als acht Fragebögen werden die offenen Antworten manuell anonymisiert (keine Darstellung der handschriftlichen Angaben). Falls dies bei Ihrer Veranstaltung der Fall ist, achten Sie bitte bei der Interpretation Ihrer Ergebnisse auf die verringerte Aussagekraft der statistischen Auswertungen.

Auf der letzten Seite des Auswertungsberichts ist eine Profillinie dargestellt, die den Mittelwert zu den Skalafragen zeichnet. Diese eignet sich zur Präsentation der Ergebnisse in der Lehrveranstaltung sowie zur Veröffentlichung der Ergebnisse im StudOn-Ordner zur Lehrveranstaltung (sofern vorhanden).

Gerne nehmen wir Ihre Verbesserungsvorschläge und Kommentierungen zum Verfahren auf.

Vielen Dank für Ihre Teilnahme an der Lehrveranstaltungsevaluation.

Mit freundlichen Grüßen

Prof. Dr. Karl Wilbers

HAUSANSCHRIFT
Lange Gasse 20
90403 Nürnberg

TELEFON
+49 911 5302-322
Telefax
+49 911 5302-354

INTERNET
www.wirtschaftspädagogik.de
www.wipaed.wiso.uni-erlangen.de

BANKVERBINDUNG
Staatsbank Landshut
Bayerische Landesbank München
Konto 30 127 92 80 (BLZ 700 500 00)

Prof. Dr. Markus Beckmann

Advanced Sustainability Management and Corporate Functions
Erfasste Fragebögen = 73



Globalwerte

Globalindikator

- 1. Planning and Presentation
- 2. Interaction with Students
- 3. Interest and Relevance

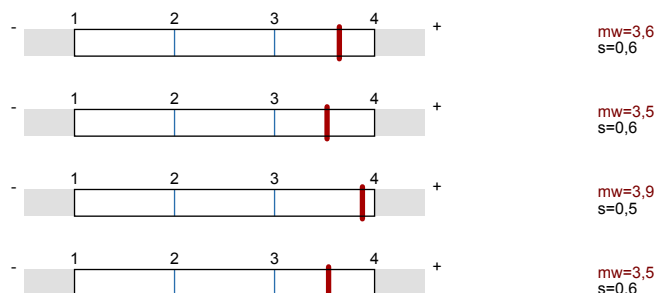

Legende

Fragestext

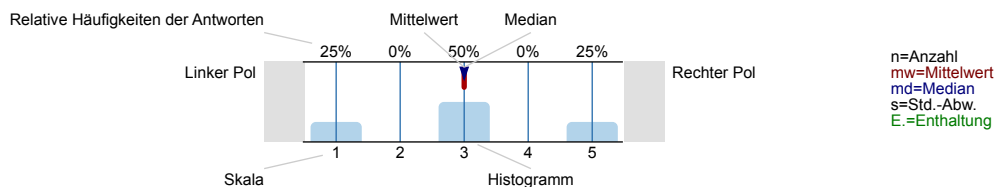

1. Planning and Presentation

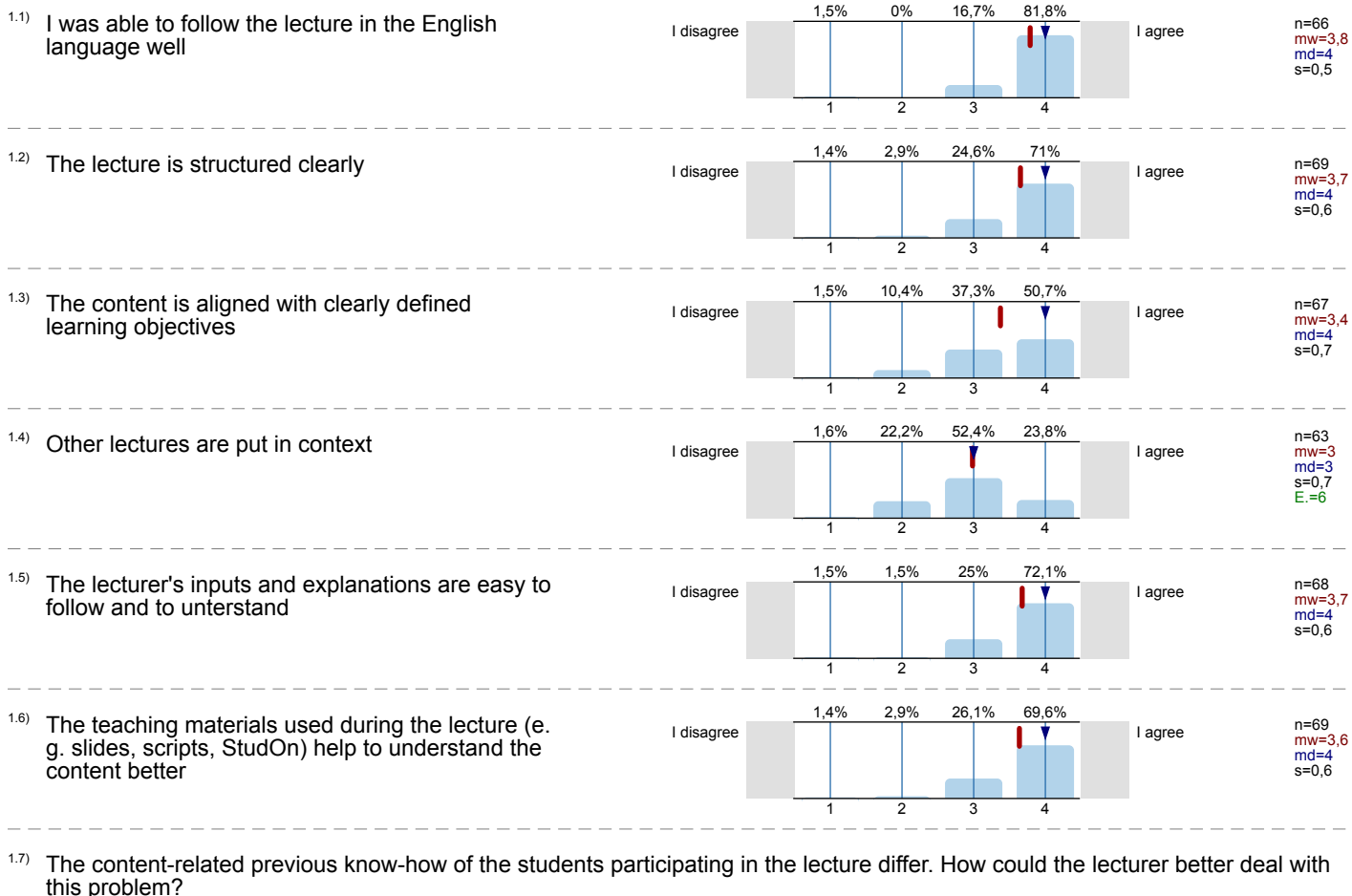

i think it was not a great problem
 - maybe ask previously about the know-how

You're doing quite good.

As it was done, by use of examples

I think even without previous knowledge it is possible to follow the lecture.

- define necessary know-how

In my opinion there is no way to do it better!

I had no previous know-how and think it's ok!

~~to~~ • asking the students what they actually study; try to get a ~~to~~ level that is OK for everyone.

I think it was fine, we got an introduction at the beginning.

Give a brief explanation of the basic procedure in the beginning of class or ask students to prepare before class by themselves

- He could ~~give~~ ^{supply} a sheet containing the basic information on which the lecture is based

From a mechanical eng. student, so I did not have much of pre-known lectures. But I was still able to follow most of statements
 → questions were always answered.

Vorgeschaltete E-Learning-Kurs für absolute Grundlagen.

2. Interaction with Students

2.1) The lecturer is friendly and open-minded towards his students

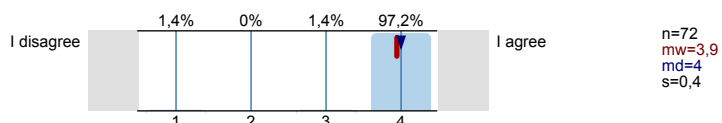

2.2) The lecturer motivates to ask questions and responds to them in detail

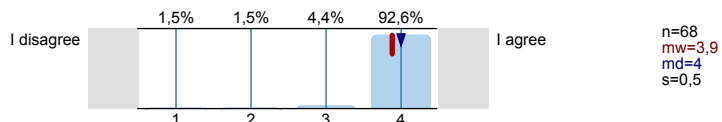

2.3) The students are supported well outside of the lecture (personally, electronically)

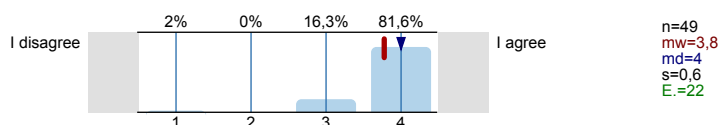

3. Interest and Relevance

3.1) The lecture is interesting

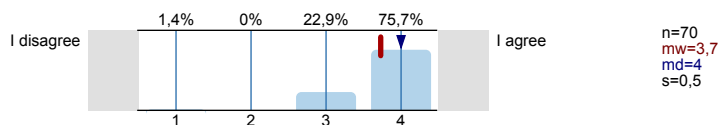

3.2) The lecturer illustrates what the lecture is good for

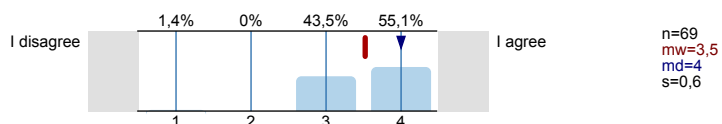

3.3) The research context is considered (methods, developments, projects, results)

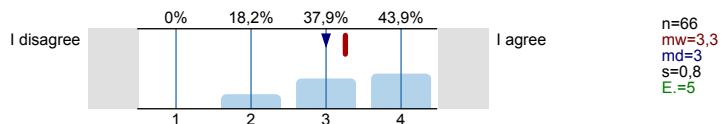

3.4) The lecturer links theory and practice (examples, guest lectures, etc.)

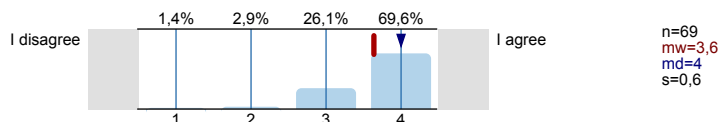

4. Challenge and Scope

4.1) The degree of difficulty of the lecture is

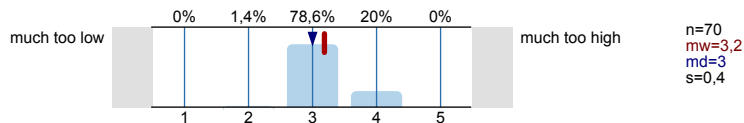

4.2) The scope of lecture contents is

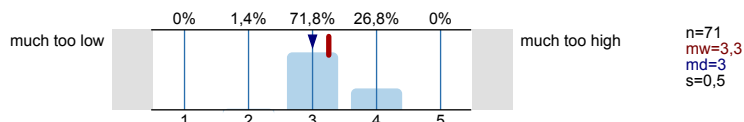

4.3) The lecture speed is

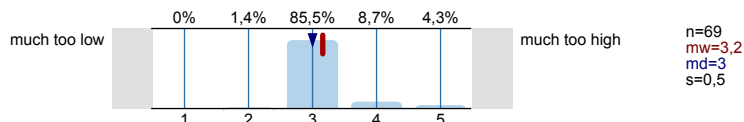

4.4) The previous knowledge expected in the lecture is

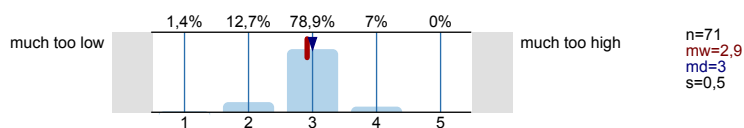

5. Self-study

Self-study is a form of study which takes place outside of courses. For example it includes preparation and follow-up course work, literature research and preparation of presentations.

5.1) How much time did you spend for self-study for this lecture until now? Please specify in hours per week on average.

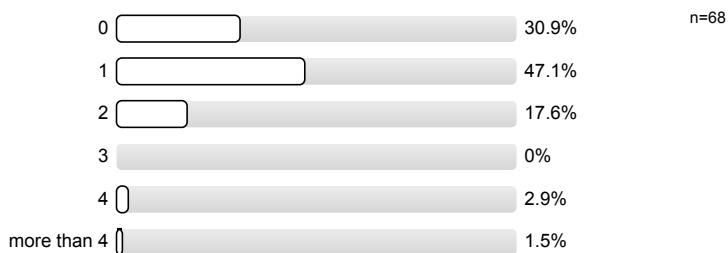

6. Global Lecture Assessment

6.1) What grade do you assign the lecture in general?

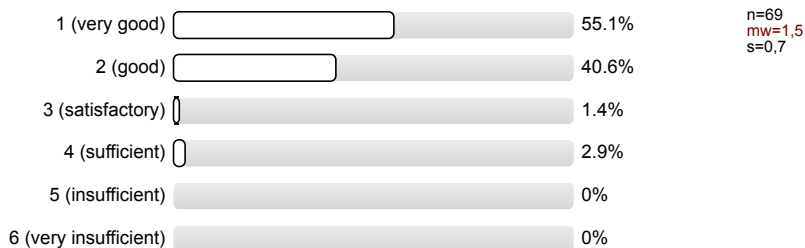

6.2) I learned in the lecture

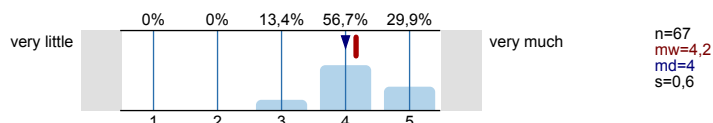

7. Socio-demographic Data and Background Variables

7.1) What learning style do you prefer?

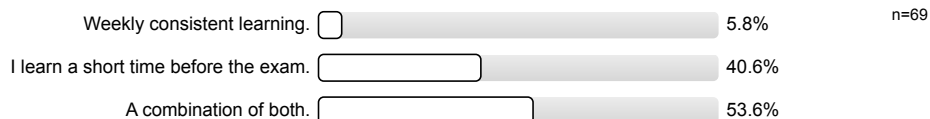

7.2) The lecture's subject is interesting

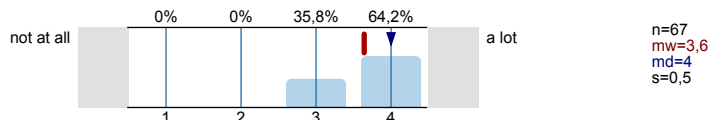

7.3) How many lectures did you miss?

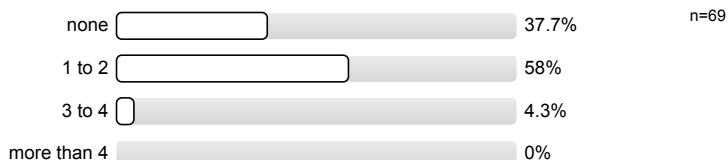

7.4) Please state your programme of study

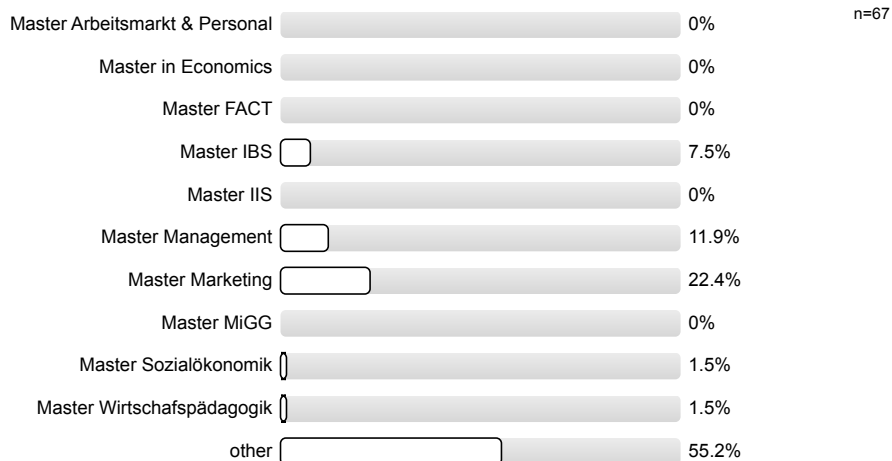

7.5) I attended the lecture for the following reason:



7.6) For how many semesters (including the current semester) have you been participating in your study programme?

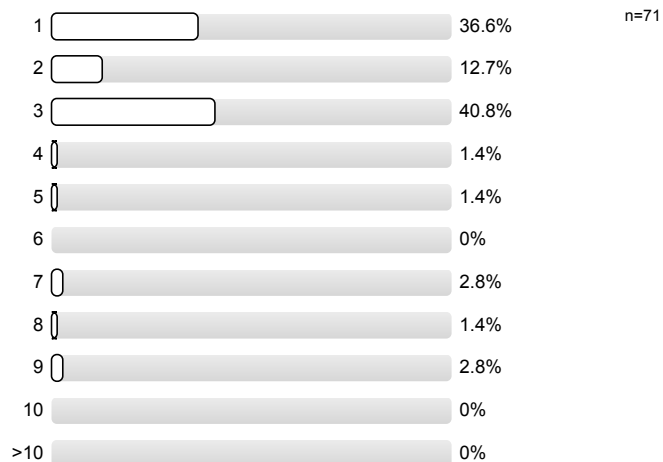

8. Final questions

Please write clearly and with a dark pen, to secure readability after scanning.

8.1) What do you particularly like about the lecture?

- good overview over the aspects of sustainability management
- guest lecture is interesting
- sound file of lecture

- Gastvortrag von McDonalds war gut
- immer Bezug zu aktuellen Themen
- man wird zum mitdenken angeleitet

The enthusiasm of the lecturer for sustainability is very encouraging and helps me get interest for the important topic

different forms of teaching materials (films, audio slides, ...)

I find the possibility to listen to the audio recording again very positive

The

- motivated teacher

interesting and very important topic

Sustainability is a very important topic nowadays and also companies realize that fact more and more

- friendly lecturer
- interesting topic
- good and fast support
- interaction with the class

- mix of theory and praxis
- ~~sehr~~ sehr sympathische Vortragweise

Very good slides, lebendige Vorlesung, Interactions

Interesting topics

Good guest lecture - I really liked that we could ask questions in advance and that Mrs. Freiberg answered them directly in her presentation

I like the link to the practical application.

The guest lecture was also really interesting.

the content of the lecture provides skills that can really be applied later in working life.

the McDonald's guest lecture was particularly interesting, because it is an industry which is not very known for being sustainable

Lecturer is very motivated

The presentation style of the lecturer.
The topic of the lecture is general

interesting topics, good video examples

Topic is interesting

the teacher's motivation!
Interactive

Praxis-orientiert
viele Beispiele/kleine Filme...

- refers to actual problems

The awareness of sustainability Management is very beneficial
to the companies in long-term.

- the open & friendly professor
- the interaction & the questions the lecturer asks to make it more interactive

interesting topics
enthusiastic teacher

The style of the lecturer. I never thought sustainability would appeal to me but it does.

Personal interest. personality of the teacher.

Personal interest. personality of the teacher.

The professor! He ~~was a big read~~ is nice & knows a lot about sustainability. Motivates students to participate.

Does a ~~FP3~~ TP3 of each lecture. Organized a "Vortrag" ~~by~~ ^{the sustainability model}

- Perfect extension of the business ethics class in the summer semester
- great guest lecture
- availability of audio files
- high practical relevance

I LIKE ALL THE THINGS ABOUT SUSTAINABILITY THAT I DIDN'T KNOW

Recording the lectures and the teacher

- it's very interactive + the prof motivates the students to participate actively!
- Note that "Praxisvortrag" are organized, generates new input
- recording the lessons is a good idea

- interesting facts → studies
- well organized guest lectures
- motivated prof

The topics are divided into single issues very well. The use of short videos supports our understanding.

8.2) What is bad about the lecture? Why?

Sometimes it is hard to judge whether a slide is important for the exam or not.

- ~~no~~ no focus on test so far

- sometimes difficult to differ between things that are not important for exam and things that are important

+

/

It is quite a lot of content.

Sometimes key take aways are not really 100% clear

too theoretic

Etwas zu viel Inhalt in der Zeit, sollte mehr
manchal etwas helfen

The lecture is very good. The lecturer is very friendly.

Ø

THE CLASSES ARE TOO FAST

We sometimes go very quickly

Structure of some slides can be improved.

8.3) What are your suggestions for improvement? What could be implemented from other lectures?

a better structure of the topics, more like a "roadmap" perhaps

- more "real world" examples
 - more guest lectures
- Hope the lecturer gives concrete information at the end about what is explicitly important for the exam!

Keep using videos etc
probably 2nd guest lecture
clever key take away

add more business cases

Maybe add some case studies

• questions at the end of the chapter as review questions were
very useful ^{for exam preparation} in the Business Ethic class, maybe these could be
added for this class as well

Have a look at the slides from Prof. Hungeberg. These are good, but too serious for this lecture.
I think that a mix of his and your slides would be beneficial for this lecture/your lectures.

Profillinie

Teilbereich: LVE FB WiWi
 Name der/des Lehrenden: Prof. Dr. Markus Beckmann
 Titel der Lehrveranstaltung: Advanced Sustainability Management and Corporate Functions
 (Name der Umfrage)

Verwendete Werte in der Profillinie: Mittelwert

1. Planning and Presentation

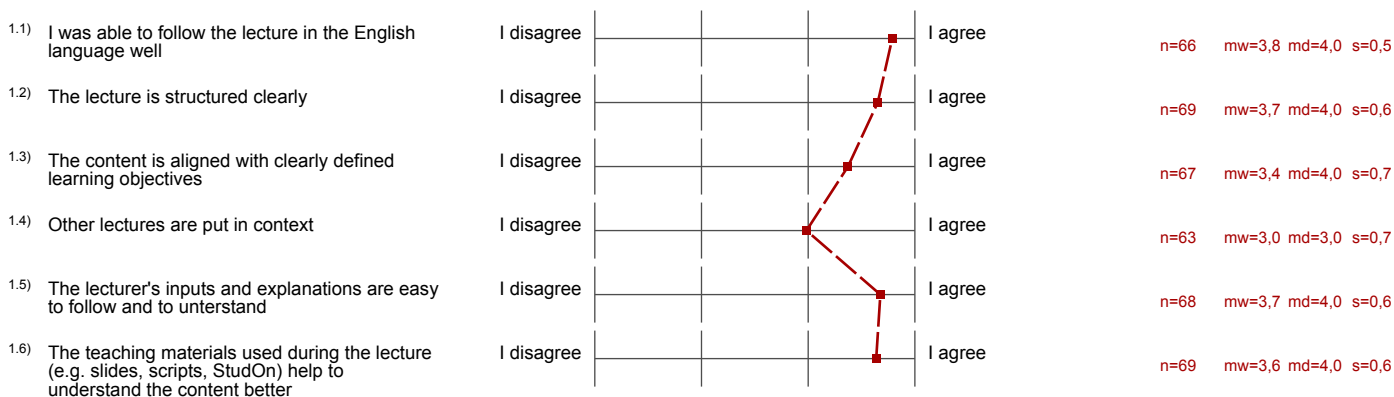

2. Interaction with Students

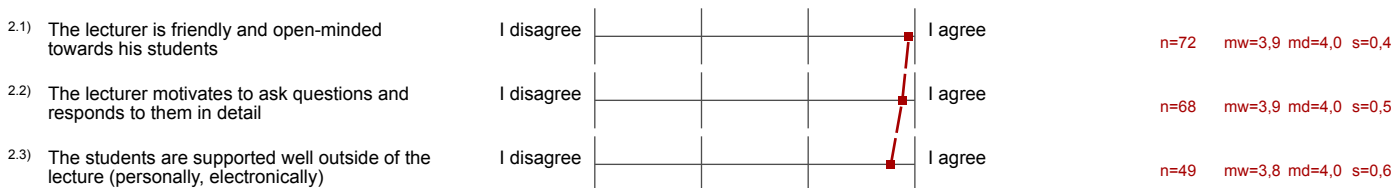

3. Interest and Relevance

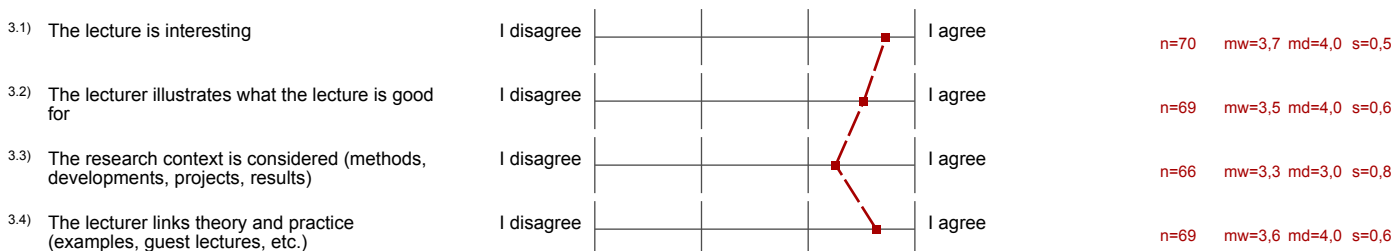

4. Challenge and Scope

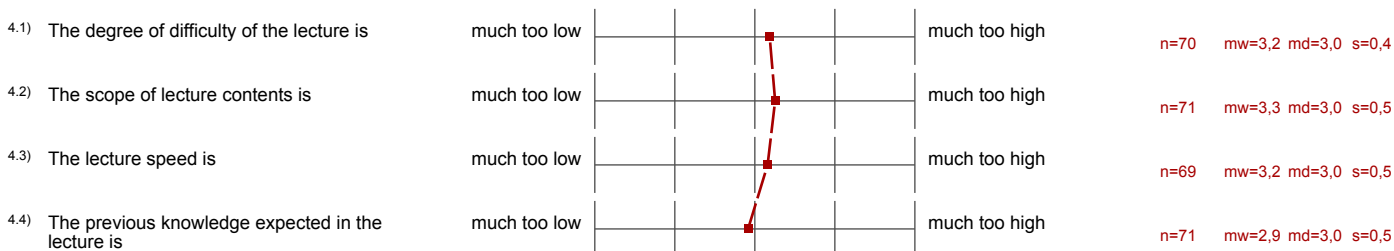

6. Global Lecture Assessment

6.2) I learned in the lecture



n=67 mw=4,2 md=4,0 s=0,6

7. Socio-demographic Data and Background Variables

7.2) The lecture's subject is interesting



n=67 mw=3,6 md=4,0 s=0,5